

TENTATIVE FLOW CHART OF ADMISSION PROCEDURE

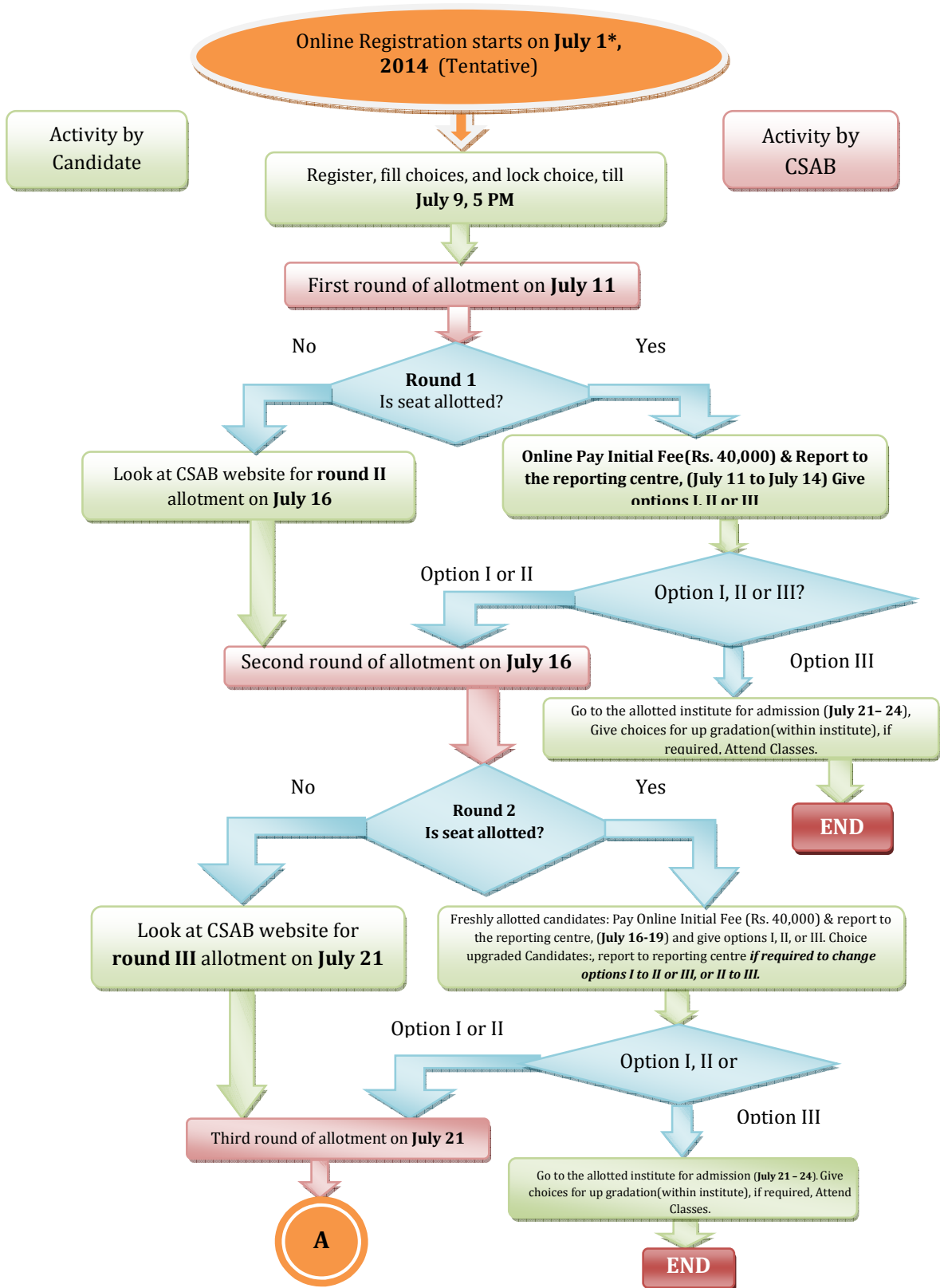

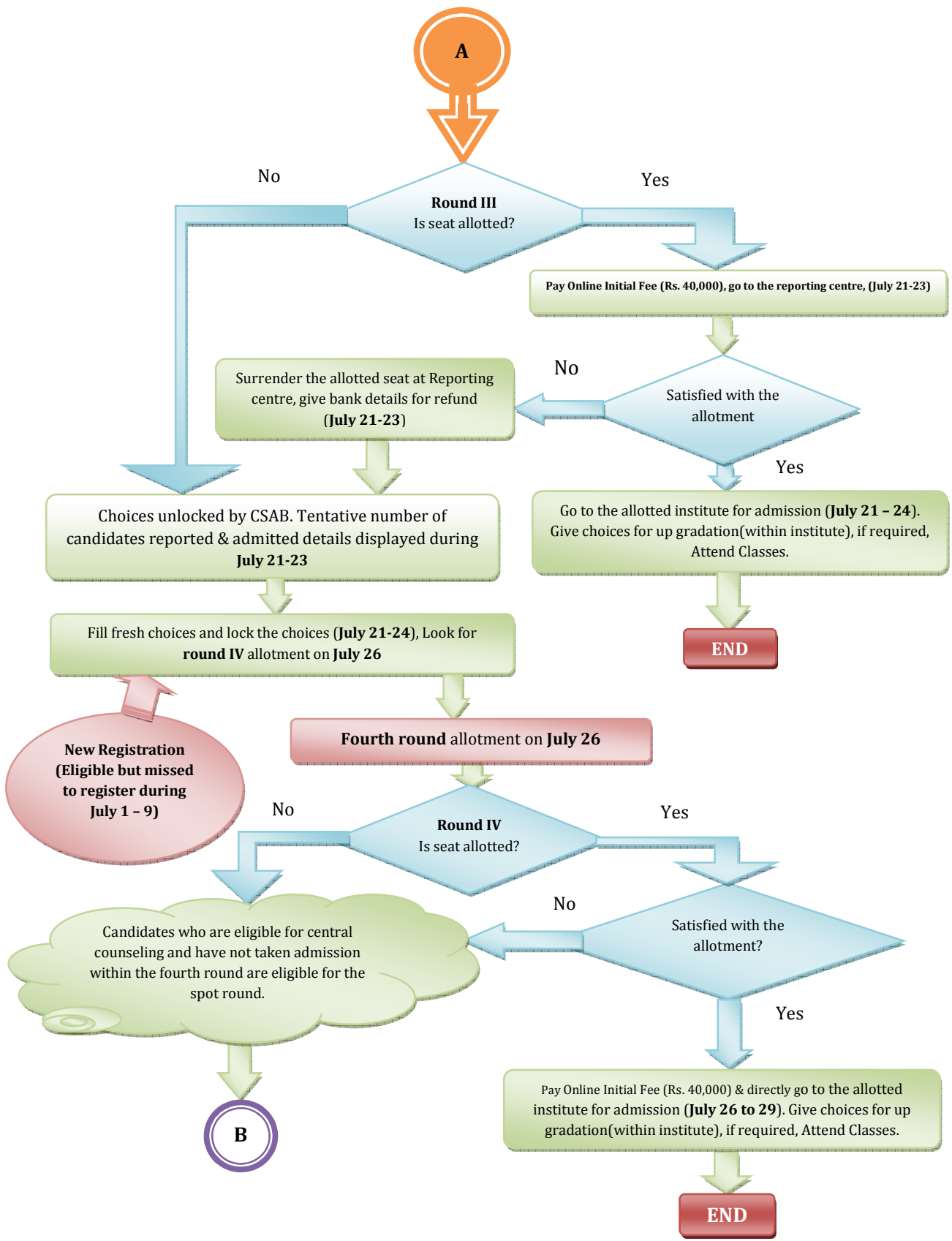

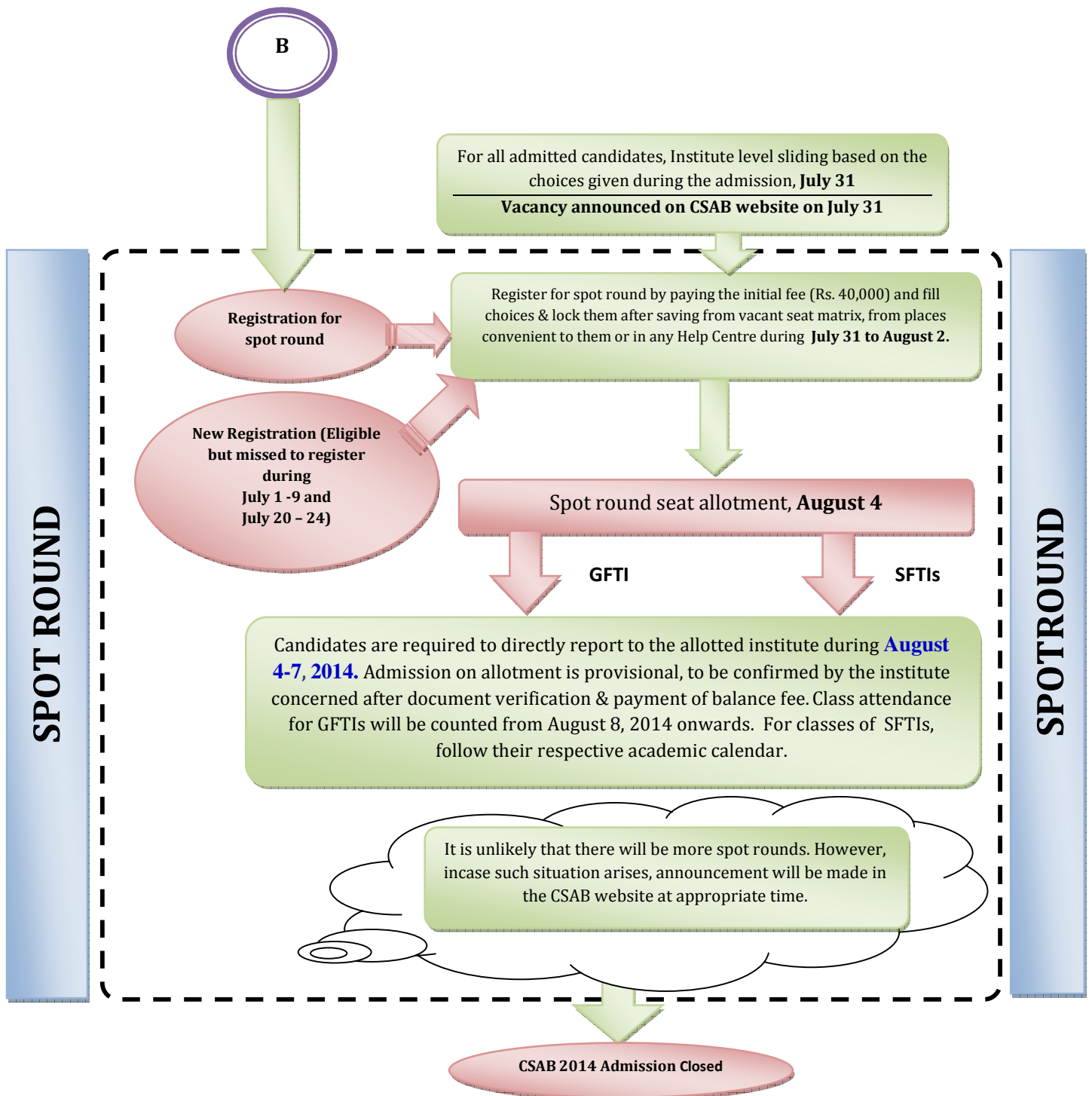

GFTIs: Government Funded Technical Institutes: NITs, IIITs, other Central/ State Government Funded Technical Institutes
 SFTIs: Self Financed Technical Institutes

Option-I, if a candidate wishes to be considered in the next round for all of their higher preference choices (i.e. even across institutes).

Option-II, if a candidate wishes to be considered in the next round for their higher preference choices only within the institute allotted to them.

Option-III, if a candidate is satisfied with the currently allotted seat; therefore their higher preference choices will not be considered in the subsequent round(s).